CERTIFICATE OF ANALYSIS

Print Date: October 11, 2023

PRODUCT INFORMATION

CAS No.: 1340192-88-2

Product Name: 6-chloro-2-(pyrrolidin-1-yl)nicotinic acid

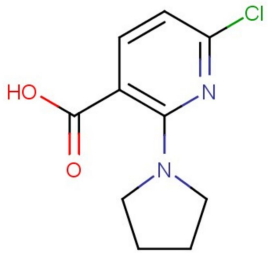

Synonyms: N/A

MW: 226.663

MF: C10H11ClN2O2

BATCH INFORMATION

Batch Number: 187372

Manufacture Date: October 11, 2023 Recommended Retest Date: October 10, 2026

Quantity: 100g

STORAGE

Refridge Temperature

Analytical Data

Appearance: Off White solid

Assay (HPLC): 95.0%

^{1}H-NMR: Consistent with structure

Remarks:

Issued By: Shenqi Wei Approved By: Shuyin Gu